The
KITCHEN
COLLECTION
BA®
Pronto By BA®
Zurfiz By BA®
Bella By BA®
Valore By BA®

The KITCHEN COLLECTION

est. 1990

There's so much more to a kitchen than cupboards and doors. More than a living room, it's the heart of your home. A place to cook, eat and be happy. Of memories, laughter, tears and more. A family space, unique place.

BA kitchens by Pronto, Zurfiz, Bella, Valore, brimful of colour and textures. Those memories! Relaxing and inspiring. Everything from intense pools of glossy colour through to the most delicate shades that brighten and inspire even the darkest of days.

Warm, comforting, earthy tones and textures, the special grains of natural woodland colours breathe life in your home.

Our designers recognise this, because we listen. Choice, inspiration, colour, a variety of designs. We deliver kitchens that complement and create space; using colour and textures to allow you to have the kitchen you've always wanted. Contemporary Life or Timeless Classics, we've got it covered.

"Our waking life, and our growing years, were for the most part spent in the kitchen, and until we married, or ran away, it was the common room we shared."
Laurie Lee

Made to Measure

Designed to fit your individual space.

Colours and Styles

The Bella range is available in any colour and style combination.

Paintable Finish

Hand or spray paint to your individual colour choice (Talk to your dealer)

6 Year Guarantee

All BA doors and drawer fronts carry a 6 year manufacturers warranty.

Made in the UK

Manufactured locally and sold locally. Quality close to you.

Contents

Pronto By BA

Pronto is an eclectic collection of kitchen doors covering a wide variety of styles, colours and construction types. A mix of contemporary and traditional craftsmanship, from the sleek and glossy lines to the strength and dependability of the English Oak.

Zurfiz By BA

See Zurfiz, full of style. Of clean lines, a perfect symmetry. Who then wouldn't be inspired by the European design, the clean finish, the modern touch.
See Zurfiz, full of class. The lines shape an intense rendezvous between design and your dream kitchen.

Bella By BA

Call it contemporary life or timeless classic. Let Bella be in your home. Something for every taste. Flexibility of colour and style, endless combinations. Let the craft inflect your choice. The only decision is the decision of a Bella kitchen.

Valore By BA

Where great value means great design. No compromise! With Valore a door is not just a door at any price. Integrity of quality, design and finish makes value truly valuable.

Colours, style, design, innovation & choice by BA.

Pronto Collections

Pronto Range Overview ____ *6 - 7*
Pronto Range ____ *8 - 31*
Pronto Accessories ____ *111 - 112*

Zurfiz Collections

Zurfiz Range Overview ____ *34 - 35*
Zurfz Range ____ *36 - 55*
Zurfiz Accessories ____ *113*

Bella Collections

Bella Range Overview ____ *58 - 59*
Bella Range ____ *60 - 101*
Bella Accessories ____ *114 - 121*

Valore Collections

Valore Range Overview ____ *102 - 103*
Valore Range ____ *104 - 109*

Handle Options ____ *122 - 125*
Storage Options ____ *126*

Index ____ *127*

BA is renowned for quality, sustainability, durability & cutting edge design.

Why BA?

Our materials, production processes and designs are aimed towards the finest possible end product. That's important to us and to you.

History

BA was established in 1990 and over twenty six years we have committed ourselves to the highest standards in quality. When you order a Pronto, Zurfiz, Bella, or Valore kitchen you will be delighted with the product, design and durability.

Superior Quality

We are committed to the highest quality and we have achieved the highest possible industry standard, FIRA Gold.

FIRA Gold Award

The FIRA Gold Award is the ultimate mark of product excellence within the furniture industry and provides a solid reassurance that a product meets all necessary standards.

The Environment

Our manufacturing takes into account ecological and environmental considerations. We use renewable energy sources where possible and we source raw materials from controlled and well-managed sources.

Sustainability

BA are committed to sourcing and promoting the sustainable management of forests - look for FSC® and PEFC™ certified products.

FIRAGOLD PRODUCT CERTIFICATION
Cert No. PC0051

PEFC
PEFC/16-37-875
Promoting Sustainable Forest Management
www.pefc.co.uk

FSC
www.fsc.org
FSC® C013906
The mark of responsible forestry

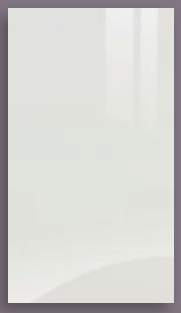

Firbeck Supergloss White
Pg 8-9

Firbeck Supergloss Cream
Pg 10

Firbeck Supergloss Light Grey
Pg 8-9

Camden Gloss White
Pg 11

Ludlow Gloss Cream
Pg 12

Lacarre Gloss White
Pg 13

Lacarre Gloss Cream
Pg 14, 21

Lacarre Gloss Light Grey
Pg 15

Rothwell Supermatt White
Pg 16

Rothwell Supermatt Cashmere
Pg 17

Rothwell Supermatt Light Grey
Pg 18

Rothwell Supermatt Dust Grey
Pg 17

Malton Hemlock Nordic
Pg 19

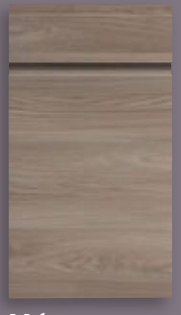

Malton Stone Elm
Pg 17, 20

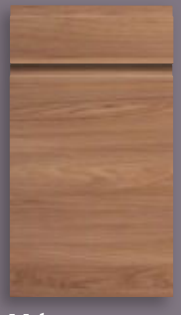

Malton Natural Elm
Pg 21

Malton Lava Elm
Pg 18, 22

Ludlow Cream
Pg 23

Wilton Oakgrain Cream
Pg 25

Wilton Oakgrain Mussel
Pg 26

Wilton Oakgrain Grey
Pg 27, 29

Wilton Oakgrain Dakkar
Pg 28

Wilton Oakgrain Graphite
Pg 29

Wilton Odessa Oak
Pg 30

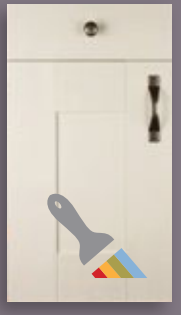

Wilton Woodgrain White & Paintable
Pg 24, 31

Pronto By BA

If you see it & you like it, you can get it!

Among countless kitchen choices, if you see it, and you like it, you can have it. If you can't decide but must. If you don't know which of the 24 beautiful colours you prefer.

The decision made. Pronto.

Pronto Range Overview ____ ***6 - 7***
Pronto Range ____ ***8 - 31***
Pronto Accessories ____ ***111 - 112***

Handle Options ____ ***122 - 125***
Storage Options ____ ***126***

Made to Measure *(Wilton only)*

Paintable Finish *(Wilton only)*

6 Year Guarantee

UK MANUFACTURED *Made in the UK*

6 YEAR
UK
MANUFACTURED

firbeck supergloss cream

Winter white and blizzard thick.
Pure warmth you can't gloss over

camden gloss white

6 YEAR UK MANUFACTURED

ludlow gloss cream

lacarre gloss white

lacarre gloss cream

lacarre gloss light grey

Supermatt Fingerprint free

The choice you make, made better.

6 YEAR UK MANUFACTURED

Supermatt
Fingerprint
free

rothwell supermatt cashmere,
rothwell supermatt dust grey,
malton stone elm

6 YEAR UK MANUFACTURED

rothwell supermatt light grey,
malton lava elm

Supermatt
Fingerprint
free

6 YEAR

UK MANUFACTURED

You can tell it's special by the tingling of your thumbs.

malton hemlock nordic

6 YEAR UK MANUFACTURED

malton stone elm

malton natural elm,
lacarre gloss cream

6 YEAR UK MANUFACTURED

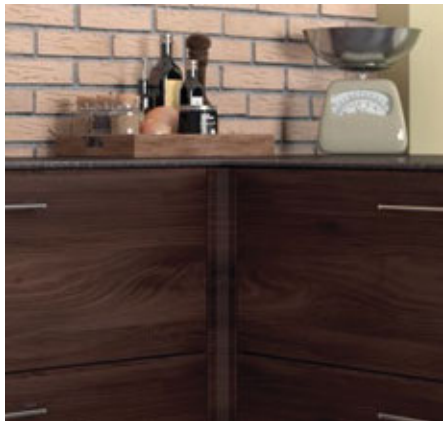

malton lava elm

ludlow cream

6 YEAR UK MANUFACTURED

wilton woodgrain white

wilton oakgrain cream

BANYARDS
Flat
NETTLETREE FARM
TREE & LANDSCAPE WORKS

wilton oakgrain grey

wilton oakgrain dakkar

6 YEAR
UK MANUFACTURED

Dacha kitchen style,
a hint of the east and the black sea.

wilton odessa oak

wilton woodgrain paintable

Paint choice: *Garden Green*
Hand or spray paint to your individual colour choice (Talk to your dealer).
Suggested colours selected from the Little Greene Paint Company range.

Colour: *Tropez Blue*

Colour: *Tuscan Red*

ROUTER 3

Zurfiz By BA

The zen of kitchens

See Zurfiz, full of style. Of clean lines and a certain symmetry. Who then wouldn't be inspired by the European design, the finish and the modern touch?

Make yours a Zurfiz kitchen in just 3 easy steps...

Zurfiz Range Overview ____ 34 - 35
Zurfiz Range ____ 36 - 55
Zurfiz Accessories ____ 113

Handle Options ____ ***122 - 125***
Storage Options ____ ***126***

Made to Measure

6 Year Guarantee

Made in the UK

Step 1
Pick a Colour, Any Colour

The Zurfiz range is a stunning and comprehensive made to measure collection of ultra modern doors in a choice of 24 colours.

Step 2
Choose an Edge

To add to the choice and flexibility of the range the doors are offered with matching edge; brushed steel effect edge and a stunning glass effect 3D edge producing a deceptively real glazed appearance.

Step 3
Order Your Kitchen

The rest is simple, the opportunity to have the kitchen you want in the style you like and your own edge choice. Go on, order today with your Zurfiz Dealer. Order a new kitchen, your new kitchen.

The Colours

Ultragloss White Pg 36

Ultragloss Cream Pg 37

Ultragloss Mussel Pg 38

Ultragloss Cashmere Pg 39

Ultragloss Light Grey Pg 40

Ultragloss Black Pg 41, 55

Ultragloss Metallic Champagne Pg 42

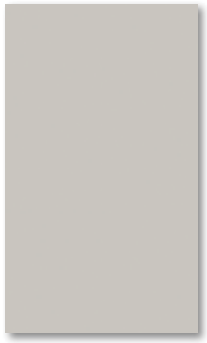

Supermatt Cashmere* Pg 50

Supermatt Light Grey* Pg 51, 54

Supermatt Dust Grey* Pg 46, 49

Ultramatt Metallic Cashmere* Pg 52, 53

Ultramatt Metallic Basalt* Pg 53

Driftwood Light Grey* Pg 54

Evora Stone Graphite* Pg 51

Made to Measure

Designed to fit your individual space.

6 Year Guarantee

All BA doors and drawer fronts carry a 6 year manufacturers warranty.

Made in the UK

Manufactured locally and sold locally. Quality close to you.

Accessories & Handles

Zurfiz accessories - page 113
Handles - pages 122 - 125
Storage - page 126

Zurfiz By BA

Ultragloss Metallic Blue Pg 43

Ultragloss Metallic Anthracite Pg 44

Ultragloss Limestone Pg 45

Ultragloss Copperleaf Pg 46

Ultragloss Noce Marino Pg 47

Ultragloss Japanese Pear Pg 48

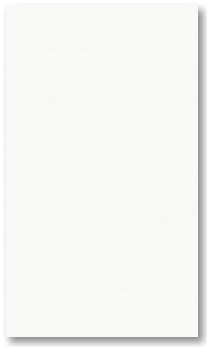

Supermatt White* Pg 49

Halifax Natural Oak* Pg 55

Gladstone Tobacco Oak* Pg 50

Mirror Effect*

Edge Options

The Zurfiz range is available in the 3 edge options shown.

Matching

Glass Effect

Brushed Steel Effect

*Supermatt White, Supermatt Cashmere, Supermatt Light Grey, Supermatt Dust Grey, Ultramatt Metallic Cashmere, Ultramatt Metallic Basalt, Driftwood Light Grey, Evora Stone Graphite, Halifax Natural Oak, Gladstone Tobacco Oak and Mirror Effect are not available with the glass effect edge option.

Woodgrain/pattern colours are available with vertical or horizontal grain/pattern direction. You choose!
Vertical on doors and horizontal on small drawer fronts supplied as standard unless otherwise requested.

6 YEAR
UK
MANUFACTURED

ultragloss cream

ultragloss mussel

ultragloss cashmere

Do it like grey?
Laters baby!

ultragloss light grey

ultragloss black

ultragloss metallic champagne

ultragloss metallic blue

ultragloss metallic anthracite

ultragloss limestone

ultragloss copperleaf,
supermatt dust grey

Supermatt
Fingerprint
free

ultragloss noce marino

ultragloss japanese pear

supermatt white,
supermatt dust grey

Supermatt
Fingerprint
free

6 YEAR

UK MANUFACTURED

supermatt cashmere,
gladstone tobacco oak

Supermatt
Fingerprint
free

The choice you make, made better.

Supermatt
Fingerprint
free

supermatt light grey,
evora stone graphite

UK MANUFACTURED

ultramatt metallic cashmere

ultramatt metallic basalt,
ultramatt metallic cashmere

driftwood light grey,
supermatt light grey

Supermatt
Fingerprint
free

halifax natural oak,
ultragloss black

Bella By BA

The only decision is the decision of which Bella kitchen.

Let Bella be in your home. Something for every taste. Flexibility, colour, style and made to measure. Then it's yours. Let the craft inflect your choice. Take from the designs you see, making a kitchen for your home.

Bella Range Overview ____ ***58 - 59***
Bella Range ____ ***60 - 101***
Bella Accessories ____ ***114 - 121***

Handle Options ____ ***122 - 125***
Storage Options ____ ***126***

Made to Measure

Mix Your Colours and Styles

Paintable Finish

6 Year Guarantee

Made in the UK

Step 1
Pick a Colour, Any Colour

The Bella range was developed over many years with you in mind and is now available in 35 colours and 25 styles. So, go on… pick a colour, any colour.

Step 2
Choose a Style, Any Style

We're all different and our tastes and preferences vary, and so we've developed 25 styles for you to choose what suits you best; go on… choose a style, your style.

Step 3
Order Your Kitchen

The rest is simple. You can have the kitchen you want in the style you like, with your own colour choice. Make the call today with your Bella Dealer. Order a new kitchen… your new kitchen.

The Colours

High Gloss White Pg 60

High Gloss Cream Pg 61

High Gloss Snow Larch Pg 62

Porcelain White Pg 63

Satin White Pg 64

Super White Ash Pg 65

Alabaster Pg 66-67

Ivory Pg 68

Vanilla Pg 69, 70-71

Opengrain White Pg 72, 73

Opengrain Dark Grey Pg 73

Oakgrain Cream Pg 74

Oakgrain Mussel Pg 75

Oakgrain Cashmere Pg 76

Oakgrain Grey Pg 77

Matt Mussel Pg 78

Matt Cashmere Pg 79, 99

Matt Dove Grey Pg 80-81

Matt Dakkar Pg 82

Matt Stone Grey Pg 83

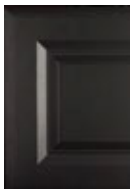
Matt Graphite Pg 78, 84

Avola Cream Pg 85

Avola Flint Grey Pg 86

Moldau Acacia Pg 87

Canadian Maple Pg 88

Natural Oak Pg 89

Lissa Oak Pg 90-91, 92

Swiss Pear Pg 93

Steinberg Beech Pg 94-95

Odessa Oak Pg 82

Pippy Oak Pg 96

Sonoma Natural Oak Pg 97

San Remo Rustic Pg 98

Burnt Oak Pg 99

Paintable Pg 100-101

Woodgrain colours are available with vertical or horizontal grain direction. You choose!

Unless otherwise requested woodgrains are vertical on doors and horizontal on small drawer fronts except High Gloss Snow Larch which is horizontal on both doors and drawer fronts.

Mix Any Colour, Any Style

Made to Measure

Designed to fit your individual space.

Colours and Styles

The Bella range is available in any colour and style combination.*

Paintable Finish

Hand or spray paint to your individual colour choice. (Talk to your dealer)

6 Year Guarantee

All BA doors and drawer fronts carry a 6 year manufacturers warranty.

Made in the UK

Manufactured locally and sold locally. Quality close to you.

Accessories & Handles

Bella accessories - pages 114 - 121
Handles - pages 122 - 125
Storage - page 126

Bella By BA®

The Styles

Ashford
Pg 88

Broadway*
Pg 82

Cambridge
Pg 74, 77
90-91

Canterbury
Pg 87

Euroline*
Pg 79, 89

Gothic*
Pg 92

Integra*
Pg 84

Knebworth*
Pg 76, 85, 86

Lincoln
Pg 60

Milano
Pg 65

Newport*
Pg 69

Oxford*
Pg 96

Palermo
Pg 75

Pisa
Pg 97, 98, 99

Rimini

Roma

Shaker*
Pg 93

Surrey*
Pg 66-67

Tullymore*
Pg 78, 83

Tuscany
Pg 94-95

Venice Pg 61, 62, 63, 72, 73, 80-81

Verona
Pg 100-101

Warwick*
Pg 70-71

Westbury*
Pg 68

York
Pg 64

** Broadway, Euroline, Gothic, Integra, Knebworth, Newport, Oxford, Shaker, Surrey, Tullymore, Warwick and Westbury styles are not available in High Gloss Colours.*

high gloss white
style: lincoln

high gloss cream
style: venice

high gloss snow larch
style: venice

Mix Any Colour, Any Style

porcelain white
style: venice

satin white
style: york

super white ash
style: milano

Gone to the beach x

ivory
style: westbury

vanilla
style: newport

vanilla
style: warwick

Warwick – the heart of Old England. A contemporary design, derived from the town that inspired JRR Tolkien. Be Lord of your own Rings and create something truly magical and mystical in your home.

Mix Any Colour, Any Style

BA

6 YEAR

UK MANUFACTURED

opengrain white
style: venice

opengrain dark grey,
opengrain white
style: venice

oakgrain cream
style: cambridge

Mix Any Colour, Any Style

oakgrain mussel
style: palermo

oakgrain cashmere
style: knebworth

Knebworth style shown with standard doors and *stopped handle profile* on left and right hand doors.

oakgrain grey
style: cambridge

matt mussel, matt graphite
style: tullymore

matt cashmere
style: euroline

6 YEAR
UK
MANUFACTURED

matt dove grey
style: venice

Dig if u will the picture.
Of u and I engaged in
this kitchen.

Mix
Any Colour,
Any Style

matt dakkar, odessa oak
style: broadway

matt stone grey
style: tullymore

matt graphite
style: integra

The choice you make, made better.

avola cream
style: knebworth

avola flint grey
style: knebworth
6 YEAR
UK
MANUFACTURED

Mix Any Colour, Any Style

moldau acacia
style: canterbury

canadian maple
style: ashford

natural oak
style: euroline

lissa oak
style: cambridge

Cambridge recalls the groves of Plato's academy where pupils studiously examined the world and man's role in it.

Mix Any Colour, Any Style
BA

lissa oak
style: gothic
6 YEAR
UK
MANUFACTURED

Shaker design, functional yet beautiful, inspired by belief and faith.

swiss pear
style: shaker

6 YEAR
UK MANUFACTURED

6
YEAR
UK
MANUFACTURED

steinberg beech
style: tuscanny

pippy oak
style: oxford

sonoma natural oak
style: pisa

san remo rustic
style: pisa

Mix Any Colour, Any Style

burnt oak,
matt cashmere
style: pisa

paintable
style: verona

Paint choice: *Bronze Red / Deep Space Blue*

Hand or spray paint to your individual colour choice (Talk to your dealer).
Suggested colours selected from the Little Greene Paint Company range.

Colour: *Tropez Blue*

Colour: *Tuscan Red*

The Colours

Alabaster
Pg 106-107

Cashmere
Pg 109

Coco Bolo
Pg 106-107

Grey Brown Metallo Pg 108

Grey Brown Ontario Walnut
Pg 104-105

Light Concrete
Pg 104-105

Mali Wenge
Pg 109

Mussel

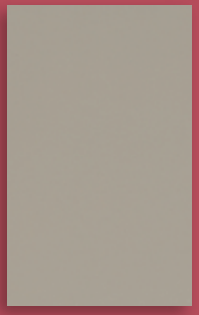

Stone Grey
Pg 108

White Swiss Larch

Woodgrain/pattern colours are available with vertical or horizontal grain/pattern direction. You choose! Vertical on doors and horizontal on small drawer fronts supplied as standard unless otherwise requested.

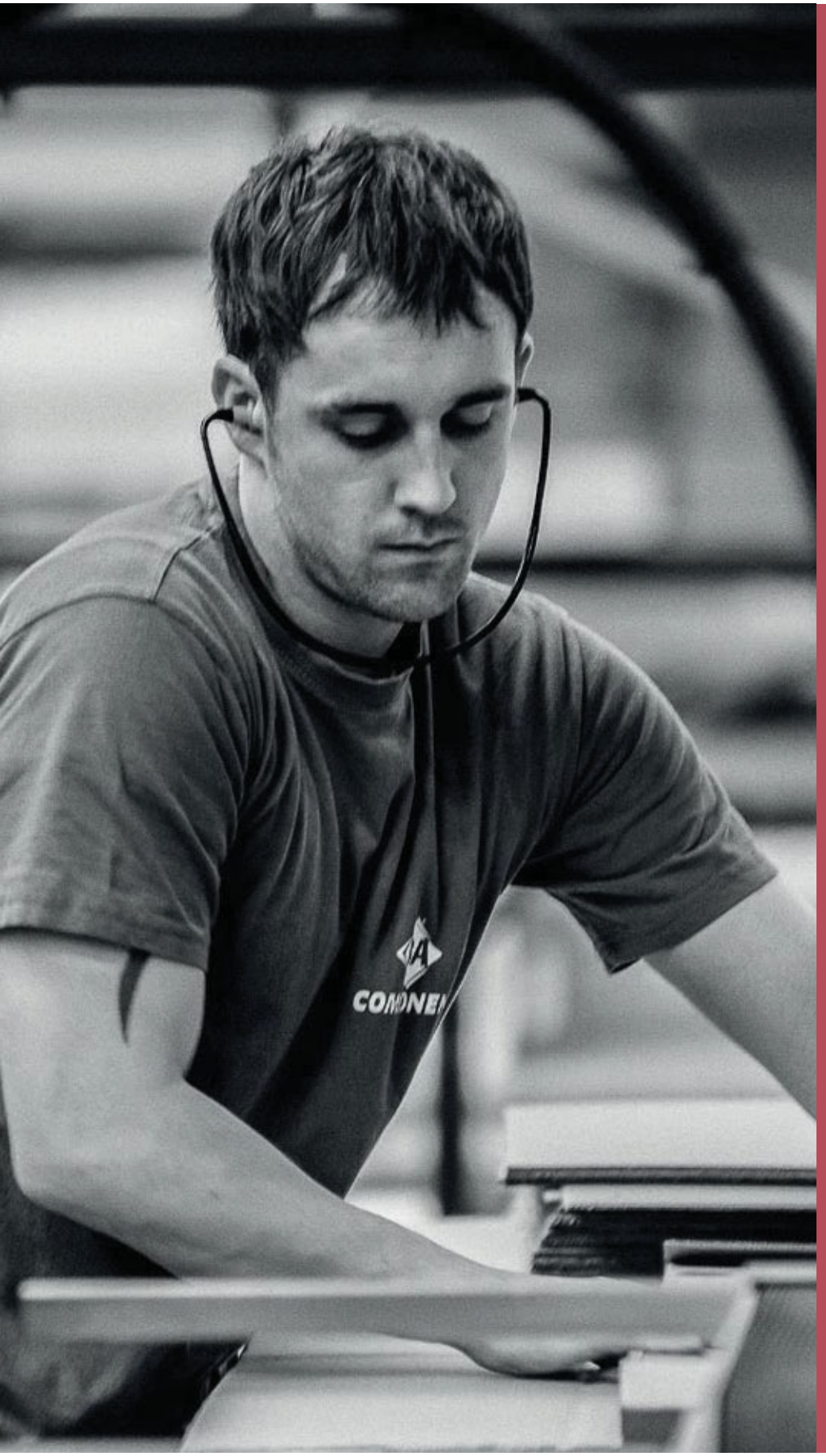

Valore By BA

Where great value means great design

No compromise! With Valore a door is not just a door at any price. Integrity of quality, design and finish makes value truly valuable.

Valore Range Overview ____ ***102 - 103***
Valore Range ____ ***104 - 109***

Handle Options ____ ***122 - 125***
Storage Options ____ ***126***

Made to Measure

6 Year Guarantee

Made in the UK

grey brown metallo,
stone grey

mali wenge,
cashmere

6 YEAR

UK MANUFACTURED

Pronto By BA

Zurfiz By BA

Bella By BA

Valore By BA

Swift circular lines, to the left to the right. Corners and curved doors. Kitchen nooks and crannies, knobs and handles, light and shade. Features, pilaster, mantle and canopy. If they weren't there you'd miss them badly. Only one word for it. Accessories.

Pronto Accessories ____ *111 - 112*

Zurfiz Accessories ____ *113*

Bella Accessories ____ *114 - 121*

Handle Options ____ *122 - 125*

Storage Options ____ *126*

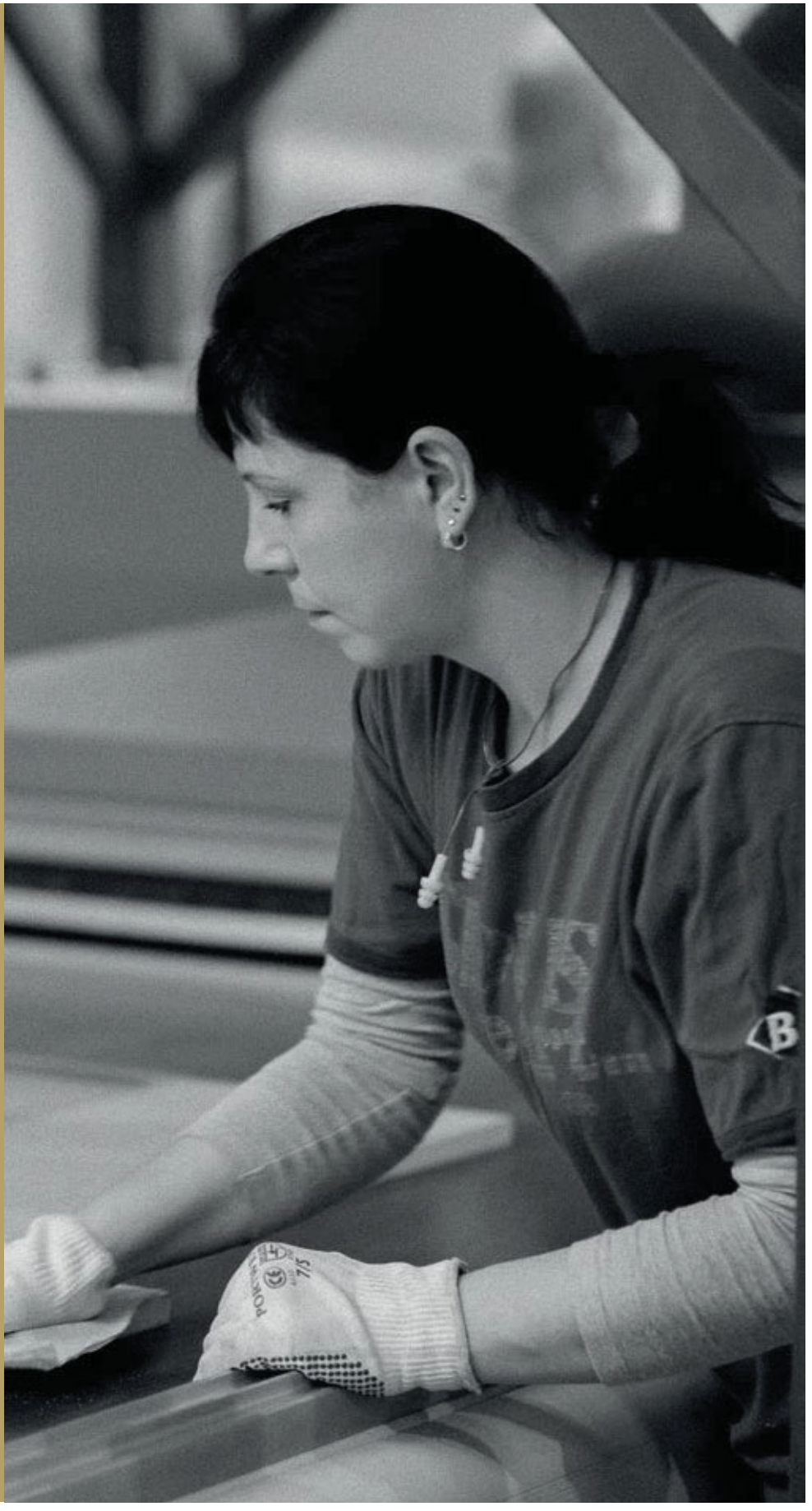

Tangent Cornice
Available in Camden, Ludlow & Wilton

Bullnose Cornice/Pelmet
Available in Camden, Ludlow & Wilton

Chunky Surround Feature
Available in all ranges

T&G End Panel & Curved Corner Feature
Available in Ludlow Cream & Wilton
excluding Woodgrain White/Paintable

Curved Corner Feature & Tangent Cornice
Available in Wilton
excluding Woodgrain White/Paintable

Trim Rail shown with Cornice
Available in Ludlow Cream & Wilton

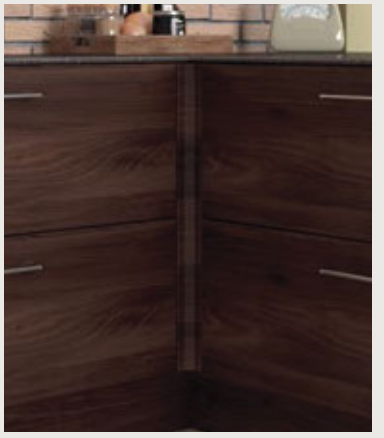

Internal Corner Post
Available in Lacarre, Rothwell & Malton

External Corner Post
Available in Lacarre, Rothwell & Malton

Curved Door
Available in all ranges
excluding Ludlow Gloss Cream

Internal Curved Doors
Available in Lacarre

Curved Chunky Surround Feature
Available in all ranges
excluding Ludlow Gloss Ceam,
Wilton Woodgrain White/Paintable

Glazed Doors
Available in Camden, Ludlow & Wilton

Aluminium Frame Glazed Doors with Obscure Glass Available in all ranges

Plain End Panel
Available in all ranges

T&G End Panel
Available in Ludlow Cream & Wilton
excluding Woodgrain White/Paintable

Profiled End Panel
Available in Lacarre, Rothwell & Malton

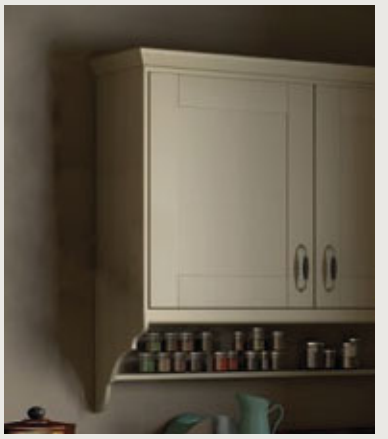

Plain/T&G Scroll End Panel (Plain shown)
Available in Ludlow Cream & Wilton *excluding Woodgrain White/Paintable*

Mantle
Available in Ludlow Cream & Wilton *excluding Woodgrain White/Paintable*

Gun Barrel Pilaster
Available in Wilton
excluding Woodgrain White/Paintable

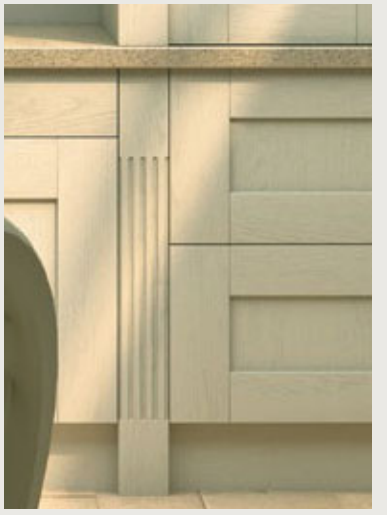

Fluted Pilaster
Available in Ludlow Cream & Wilton
excluding Woodgrain White/Paintable

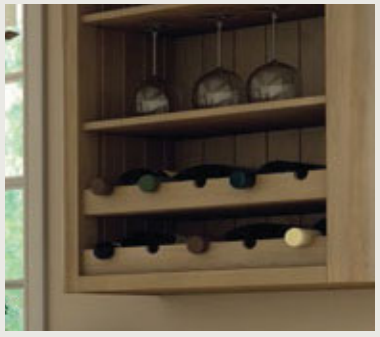

Wine Rack Rail
Available in Wilton
excluding Woodgrain White/Paintable

Display Cabinet Surround with Curved Corner Feature
Available in Camden, Ludlow & Wilton

Corner Bracket
Available in Wilton
excluding Woodgrain White/Paintable

Corbel
Available in Ludlow Cream & Wilton
excluding Woodgrain White/Paintable

Curved Doors**
(supplied with matching edge only)

Chunky Curved Rail*

Chunky Rail*

Matching End Panels and Plinths

Hinged Steel Corner Post

Aluminium Plinth

Aluminium Frame Glazed Doors with Obscure Glass

* not available in Ultragloss Copperleaf, Limestone, Metallic Blue, Metallic Champagne, Ultramatt Metallic Basalt, Metallic Cashmere, Driftwood Light Grey, Evora Stone Graphite, Halifax Natural Oak, Gladstone Tobacco Oak and Mirror Effect.

** not available in Ultragloss Copperleaf, Limestone, Ultramatt Metallic Basalt, Metallic Cashmere, Driftwood Light Grey, Evora Stone Graphite, Halifax Natural Oak, Gladstone Tobacco Oak and Mirror Effect.

Glazed Door Options

Glazed Doors. Available in all styles (shown in verona style)

Georgian Glazed Doors* Available in all styles (shown in palermo style)

Glazed Drawers*

Glazed Letterbox Doors

Glazed Letterbox Doors

Glazed Porthole Doors

Aluminium Frame Glazed Doors with Obscure Glass

Glazed Wave Hole Doors

Glazed Square Hole Doors

Horizontal Glazed Curved Doors

Glazing Options: Standard glazing options include clear, frosted or stippled acrylic safety glass. If you have any alternative requests please speak to your dealer. Note: Aluminium glazed doors are supplied with frosted glass.

** not available in High Gloss Colours*

Curved Door Options

Curved doors have a silver back and are supplied with a plain design on all door styles except shaker which is matching.

Plain Curved Doors

Plain Curved Doors (shown on wall cabinet)

Shaker Design Curved Doors*

Horizontal Curved Door and Horizontal Glazed Curved Door

** not available in High Gloss Colours*

Carved Door Options

Sahara Carved Doors (shown in horizontal style)

Sahara Carved Drawers

Sahara Carved Doors (shown in vertical style)

Cornice & Pelmet Options

Tangent Cornice**

Tangent Light Pelmet**

Bullnose Cornice/Pelmet**

Bullnose Cornice/Pelmet**

Dental Rail

*** not available in High Gloss Snow Larch*

Curved, Chunky & Standard Feature Options

Stepped Curved Feature**

Curved Corner Feature
& Tangent Cornice**

Stepped Curved Feature**

Curved Feature End Panel**

Chunky Surround Feature

Chunky End Panel

T&G End Panel*

Plain End Panel

Pillar End Panel

** not available in High Gloss Colours*
*** not available in High Gloss Snow Larch*

Mantle and Canopy Options

Mantle shown with narrow shelf option**
(available in any width to suit your cooker)

Mantle shown with broad shelf option**
(available in any width to suit your cooker)

Modern Canopy
(front panel supplied to suit door style)

T&G Canopy*

Plain Canopy

** not available in High Gloss Colours*
*** not available in High Gloss Snow Larch*

Pelmet Options

Scalloped Pelmet

Arched Pelmet
Can be used in a cabinet or as a window pelmet (available in any length)

Stepped Pelmet.
Can be used in a cabinet or as a window pelmet (available in any length)

Frieze Pattern Pelmet*
Can be used in a cabinet or as a window pelmet (available in any length)

Pilaster Options

Gun Barrel Pilaster*

Fluted Pilaster

** not available in High Gloss Colours*

Wine Rack Options

Unit with Wine Rack Shelves

Plain Wine Rack*
(4, 8 & 16 bottle available)

Frieze Pattern Wine Rack*
(4, 8 & 16 bottle available)

Frieze Pattern Wine Rack*
(4, 8 & 16 bottle available)

Round Wine Rack
(5, 10 & 15 bottle available)

General Accessory Options

Plate Rack Unit with T&G Panels* & Corner Brackets*

Display Cabinet Surround

Scroll End Panels with Shelf
(Available plain or T&G*)

** not available in High Gloss Colours*

General Accessory Options

Aluminium Plinth

Matching Plinth

Wall End Shelf Unit

Base End Shelf Unit

Pediment*

Mock Spice Drawer

Sahara Carved Panels (used to create shelving feature)

Notice Board**

Matching Shelves with Brushed Steel Brackets (available in any size to suit)

** not available in High Gloss Colours*
*** not available in High Gloss Snow Larch*

Angled Boss Handles
Stainless Steel

Twist Handles
Chrome

Slim Square D Handles
Stainless Steel

Slim D Handles
Chrome

Inter Handles
Stainless Steel

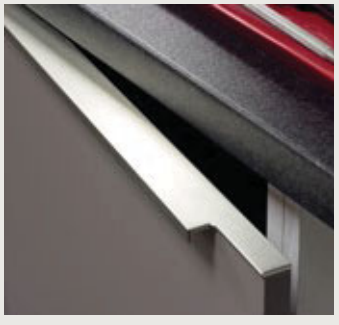

Available in 8 sizes to fit standard doors in Zurfiz, Bella - Venice and Valore Ranges.
See page 51, 109

Slim Rail Handles
Satin Chrome

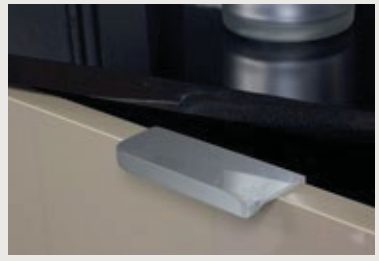

Available in 2 sizes.

T Bar Handles
Stainless Steel

Wedge Bar Handles
Matt Black

14mm Bar Handles
Stainless Steel

Inset Handles
Satin Chrome

Available in 6 sizes for Zurfiz, Bella - Venice and Valore Ranges.
See page 38, 80

Sloped Handles
Stainless Steel

Cylinder Handles
Stainless Steel

Slimline Handles
Brushed Copper

Slimline Handles
Stainless Steel

Chunky Bow Handles
Stainless Steel

Deco Knob
Chrome

Deco Shell Handles
Chrome

Deco Bar Handles
Chrome

Slim Bar Handle
Stainless Steel

Flat Bar Handle
Satin Chrome

Bow Handle
Satin Chrome

Tapered Bow Handle
Satin Chrome

Tick Handle
Chrome

Stepped Taper Handle
Stainless Steel

Flat Bow Handle
Satin Chrome

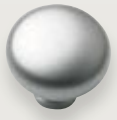

Round Knob
Satin Chrome

Oval End D Handle
Satin Chrome

D Handle
Satin Nickel

Shell Handle
Satin Nickel

Push Plate
Stainless Steel

Satin Chrome/ Chrome Bar Handle

Notched D Handle
Satin Chrome

Dimple Knob
Satin Chrome

Dimple Handle
Satin Chrome

Curved Tail Handle
Satin Chrome

Flatline Handle
Stainless Steel

Flatline Handle
Matt Black

Contour Handle
Stainless Steel

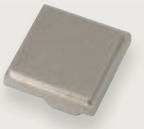

Square Knob
Stainless Steel

Handle-Less Rail in Satin Chrome Finish. This sleek minimal look integrates the rail system into the cabinets.
See pages 37, 48, 55, 61,104.

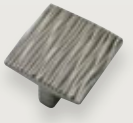

50 Riven Handle
Stainless Steel

Crystal Knob
Chrome

Swarovski 45 Handle
Chrome

Swarovski Bar Handle
Chrome

Stepped Knob
Satin Chrome

Winchester Knob
Cream/Antique Brass

Winchester T Handle
Cream/Antique Brass

Valentino Latch Handle
Pewter

Valentino D Handle
Pewter

Forge Knob
Pewter

Forge D Handle
Pewter

Mottled Knob
Antique Brass

Mottled D Handle
Antique Brass

Mottled Knob
Pewter

Mottled D Handle
Pewter

Anaconda Knob
Cast Iron

155 Anaconda D Handle
Cast Iron

250 Anaconda D Handle
Cast Iron

Hammered Knob
Antique Brass

Hammered Bow Handle
Antique Brass

Cage Drawer Pull
Pewter

Cage Handle
Pewter

Bordeaux Knob
Cast Iron

Bordeaux D Handle
Cast Iron

53 Wood Knob

Cross Knob
Antique Pewter

Cross Handle
Antique Pewter

Cross Knob
Antique Copper

Cross Handle
Antique Copper

Button Knob
Matt Black

Button Knob
Chrome

Bee Hive Knob
Chrome

A range of high quality drawer storage solutions

- *Stylish Design in Silver Finish*
- *Quadro Silence Soft Close*
- *30kg Load Capacity (per drawer)*
- *Strong and Robust*
- *Full Drawer Extension*
- *Flexible Internal Accessories*

Hettich

All drawers fully extendable to 470mm

Full range of cuttlery/organiser trays with adjustable dividers

Multi-purpose high sided saucepan and storage drawers

Adjustable drawer divider kits

Internal independent drawers

Internal independent high sided drawers

Oak pots/plates peg board kits

Under sink drawer

Oak cutlery drawer divider

Oak knife drawer block (4 knives)

Internal independent high sided drawers shown with standard hinged door option

Internal independent high sided drawers shown with pull-out door option

Index by Colour

Alabaster	Bella, Valore	66, 67, 106, 107
Avola Cream	Bella	85
Avola Flint Grey	Bella	86
Burnt Oak	Bella	99
Camden Gloss White	Pronto	11
Canadian Maple	Bella	88
Cashmere	Valore	109
Coco Bolo	Valore	106, 107
Driftwood Light Grey	Zurfiz	54
Evora Stone Graphite	Zurfiz	51
Firbeck Supergloss Cream	Pronto	10
Firbeck Supergloss Light Grey	Pronto	8, 9
Firbeck Supergloss White	Pronto	8, 9
Gladstone Tobacco Oak	Zurfiz	50
Grey Brown Metallo	Valore	108
Grey Brown Ontario Walnut	Valore	104, 105
Halifax Natural Oak	Zurfiz	55
High Gloss Cream	Bella	61
High Gloss Snow Larch	Bella	62
High Gloss White	Bella	60
Ivory	Bella	68
Lacarre Gloss Cream	Pronto	14, 21
Lacarre Gloss Light Grey	Pronto	15
Lacarre Gloss White	Pronto	13
Light Concrete	Valore	104, 105
Lissa Oak	Bella	90, 91, 92
Ludlow Cream	Pronto	23
Ludlow Gloss Cream	Pronto	12
Mali Wenge	Valore	109
Malton Hemlock Nordic	Pronto	19
Malton Lava Elm	Pronto	18, 22
Malton Natural Elm	Pronto	21
Malton Stone Elm	Pronto	17, 20
Matt Cashmere	Bella	79, 99
Matt Dakkar	Bella	82
Matt Dove Grey	Bella	80, 81
Matt Graphite	Bella	78, 84
Matt Mussel	Bella	78
Matt Stone Grey	Bella	83
Moldau Acacia	Bella	87
Natural Oak	Bella	89
Oakgrain Cashmere	Bella	76
Oakgrain Cream	Bella	74
Oakgrain Grey	Bella	77
Oakgrain Mussel	Bella	75
Odessa Oak	Bella	82
Opengrain Dark Grey	Bella	73
Opengrain White	Bella	72, 73
Paintable	Bella	100, 101
Pippy Oak	Bella	96
Porcelain White	Bella	63
Rothwell Supermatt Cashmere	Zurfiz	17
Rothwell Supermatt Dust Grey	Zurfiz	17
Rothwell Supermatt Light Grey	Zurfiz	18
Rothwell Supermatt White	Zurfiz	16
San Remo Rustic	Bella	98
Satin White	Bella	64
Sonoma Natural Oak	Bella	97
Steinberg Beech	Bella	94, 95
Stone Grey	Valore	108
Supermatt Cashmere	Zurfiz	50
Supermatt Dust Grey	Zurfiz	46, 49
Supermatt Light Grey	Zurfiz	51, 54
Supermatt White	Zurfiz	49
Super White Ash	Bella	65
Swiss Pear	Bella	93
Ultragloss Black	Zurfiz	41, 55
Ultragloss Cashmere	Zurfiz	39
Ultragloss Copperleaf	Zurfiz	46
Ultragloss Cream	Zurfiz	37
Ultragloss Japanese Pear	Zurfiz	48
Ultragloss Light Grey	Zurfiz	40
Ultragloss Limestone	Zurfiz	45
Ultragloss Metallic Anthracite	Zurfiz	44
Ultragloss Metallic Blue	Zurfiz	43
Ultragloss Metallic Champagne	Zurfiz	42
Ultragloss Mussel	Zurfiz	38
Ultragloss Noce Marino	Zurfiz	47
Ultragloss White	Zurfiz	36
Ultramatt Metallic Basalt	Zurfiz	53
Ultramatt Metallic Cashmere	Zurfiz	52, 53
Vanilla	Bella	69, 70, 71
Wilton Oakgrain Cream	Pronto	25
Wilton Oakgrain Dakkar	Pronto	28
Wilton Oakgrain Graphite	Pronto	29
Wilton Oakgrain Grey	Pronto	27, 29
Wilton Oakgrain Mussel	Pronto	26
Wilton Odessa Oak	Pronto	30
Wilton Woodgrain Paintable	Pronto	31
Wilton Woodgrain White	Pronto	24

Index by Brand

Pronto By BA

Camden Gloss White	11
Firbeck Supergloss Cream	10
Firbeck Supergloss Light Grey	8, 9
Firbeck Supergloss White	8, 9
Lacarre Gloss Cream	14, 21
Lacarre Gloss Light Grey	15
Lacarre Gloss White	13
Ludlow Cream	23
Ludlow Gloss Cream	12
Malton Hemlock Nordic	19
Malton Lava Elm	18, 22
Malton Natural Elm	21
Malton Stone Elm	17, 20
Rothwell Supermatt Cashmere	17
Rothwell Supermatt Dust Grey	17
Rothwell Supermatt Light Grey	18
Rothwell Supermatt White	16
Wilton Oakgrain Cream	25
Wilton Oakgrain Dakkar	28
Wilton Oakgrain Graphite	29
Wilton Oakgrain Grey	27, 29
Wilton Oakgrain Mussel	26
Wilton Odessa Oak	30
Wilton Woodgrain Paintable	31
Wilton Woodgrain White	24

Zurfiz By BA

Driftwood Light Grey	54
Evora Stone Graphite	51
Gladstone Tobacco Oak	50
Halifax Natural Oak	55
Supermatt Cashmere	50
Supermatt Dust Grey	46, 49
Supermatt Light Grey	51, 54
Supermatt White	49
Ultragloss Black	41, 55
Ultragloss Cashmere	39
Ultragloss Copperleaf	46
Ultragloss Cream	37
Ultragloss Japanese Pear	48
Ultragloss Light Grey	40
Ultragloss Limestone	45
Ultragloss Metallic Anthracite	44
Ultragloss Metallic Blue	43
Ultragloss Metallic Champagne	42
Ultragloss Mussel	38
Ultragloss Noce Marino	47
Ultragloss White	36
Ultramatt Metallic Basalt	53
Ultramatt Metallic Cashmere	52, 53

Bella By BA

Alabaster	66, 67
Avola Cream	85
Avola Flint Grey	86
Burnt Oak	99
Canadian Maple	88
High Gloss Cream	61
High Gloss Snow Larch	62
High Gloss White	60
Ivory	68
Lissa Oak	90, 91, 92
Matt Cashmere	79, 99
Matt Dakkar	82
Matt Dove Grey	80, 81
Matt Graphite	78, 84
Matt Mussel	78
Matt Stone Grey	83
Moldau Acacia	87
Natural Oak	89
Oakgrain Cashmere	76
Oakgrain Cream	74
Oakgrain Grey	77
Oakgrain Mussel	75
Odessa Oak	82
Opengrain Dark Grey	73
Opengrain White	72, 73
Paintable	100, 101
Pippy Oak	96
Porcelain White	63
San Remo Rustic	98
Satin White	64
Sonoma Natural Oak	97
Steinberg Beech	94, 95
Super White Ash	65
Swiss Pear	93
Vanilla	69, 70, 71

Valore By BA

Alabaster	106, 107
Cashmere	109
Coco Bolo	106, 107
Grey Brown Metallo	108
Grey Brown Ontario Walnut	104, 105
Light Concrete	104, 105
Mali Wenge	109
Stone Grey	108

larkandlarks.co.uk
online kitchen & bedroom store
See website for details. Help line: 0845 017 6480